

0 () Thru-Line () dB

MMIC

: ()

MMIC (wire bonding) (probe) RF (bonding pads) S (Mini- (+Thru-Line (KAT-0-DG / Circuits

(1) (2) " (Mini- (+Thru-Line (KAT-0-DG / Circuits

(1) (2) " (Mini- (+Thru-Line (KAT-0-DG / Circuits

(1) (2) " (Mini- (+Thru-Line (KAT-0-DG / Circuits

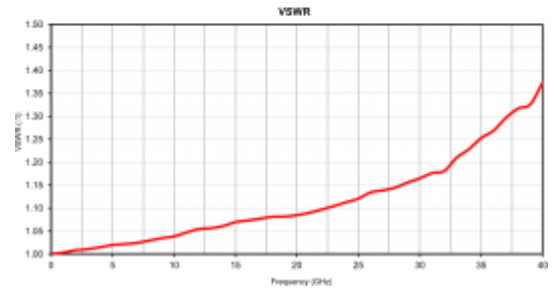
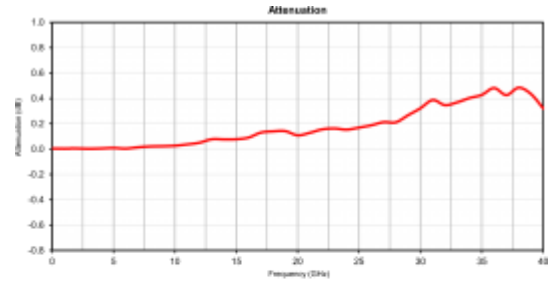

thru-line 000 00 (VSWR) 0"000 0000 00000 :5 0000
 +KAT-0-DG 000

000000 00 (DUT) 00000 00000 00 ,000 000 00 000000
 +KAT-0-DG 00000000 ,000000-0000-000000

000000 00 000000000 00 0000000 000000000 00000 ,0000000 00000 ,00000
 00 00000 00000 6 000000 .1 000000 000000 00000-0000 000000 0000 00 S
 -0 0000000 000000 00000 0000 0000 0000000 000000 000000 +KAT-0-DG 000
 00000 00 0000000 000000000 000000000 00000 00000 .0000000 0000000 00 RF
 00 00000 000000 00 000000000 000000 000000000 0000000 00 .+KAT-0-DG
 000000 00 Thru-Line 000000 0000000 KAT-0 000000 00000 .000000 0000000
 0000000 00 000000 000000 0000000 00 000000 ,0000000000 00 0000000
 000000 000000 0000000 00000 0000000 0000000 00 000000000 000000 ,0000000
 .00000 000000 00000000 0000000 00 00000000 0000 00 ,0000000

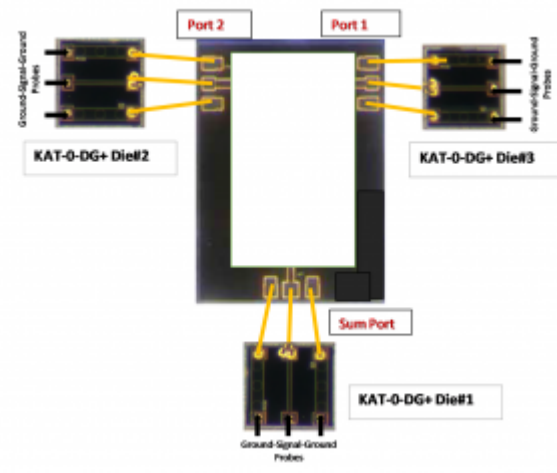

000000 +KAT-0-DG 000 00 (+EP-2KA-DG) 0000-00 0000 000 :6 0000
 ,RF-0 00000000
 .0000000 0000000 00 00000000 0000 000000 00000000

0000000 0000 000000 000000 00 000 0000 00 0000000
 +KAT-0-DG 00000000 000000-0000-0000000

000000 0000 ,000000-0000-0000000 00000 00000000 0000 000000000
 0000 0000 00000000 00000 00000 000000 0000000 00000 00 0000000
 00 7 000000 000000 (+PHA-1-D) 2 000000 000000 0000 .00000 00000000
 00 RF-OUT -0 RF-IN 000000000 00000000 0000000000 +KAT-0-DG 00000
 00 000000000 00 000000 thru-line 00000 00 0000000 ,0000 .0000000
 00 00000000 00000000 0000 ,00000000 00000000 00000000 00 00000000 00000000
 00 00000000 00000 00000000 00000000 00000000 00 00000000 0000 0000000 0000
 000000 000000 00 .00000 00000 00 000000-0000-0000000 00000 00000000
 0000000 0000 000000000 ,0000000 00000000 0000000 00000 00 00000000 00000000
 .00000000000 0000000

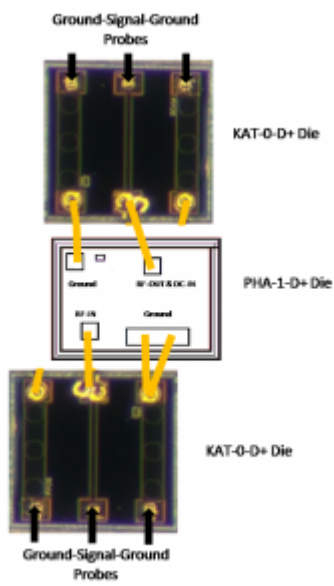

0000000000 +KAT-0-DG 00 (+PHA-1-D) 0000 0000 :7 0000
 000000 000000 000000000 00 ,000000 00 RF-OUT -0 RF-IN -0
 .0000 0000 0000 000000 00000000 00000000 00 00000000
 :00000000

0000000000 00000000 00000000 00000000 000000 00000000 0000000000 000000
 00000000 0000000 000000000 0000 00000000000 00 0000000 00000000 00 0000000000

RF- Mini- +thru-line KAT-0-DG Circuits